



# Brief Introduction into Training Analysis and Design

**ASD/AIA Spec 6000T**

[S6000T – International specification for training analysis and design](#)

**Name of Presenter:** Mr. Rich Clewer/ Mr. William Shook  
**Rank/title of presenter:** ASD/AIA S6000T Co-Chairs  
**Company/Organization:** Collins Aerospace/The Boeing Company

Abstract-No: ??

## History

- › 2004 MOU signed between AIA/ASD/and ADL to integrate training development. [S1000D Issue 4.0](#) introduced training content in the S-series specification.
- › [S6000T](#) WG was officially formed in 2014 because ASD/AIA Identified a lack of an standardization in the determination of Training Requirements. It is the newest S-series specification.
- › [S6000T](#) WG was initially made of 90% U.S Participants and 10% European. In the last year It has switched to 60% European and 40% U.S.
- › [S6000T Issue 1.0](#) published in First Quarter of 2020
- › [S6000T Issue 2.0](#) published as part of block release September 2021
- › [S6000T Issue 2.1](#) published this week

## Purpose

- › **S6000T** Defines all levels of requirements and design data necessary to support product training.
- › **S6000T** standardizes the delivery of Training requirements across programs and contractors
- › **S6000T** defines the relationship to all other S-series specifications, specifically **S3000L** and **S1000D**

## Benefits

**S6000T** Facilitates Data Sharing with Other ILS elements in order to:

- › • Reduce costs
- › • Standardize Support Products
- › • Improved Customer Support

**S6000T** Facilitates Data Exchanges and Data Deliveries to

- › • Suppliers
- › • Customers

**S6000T** Standardize language and terminology used as part of training requirement determination.

# Organization

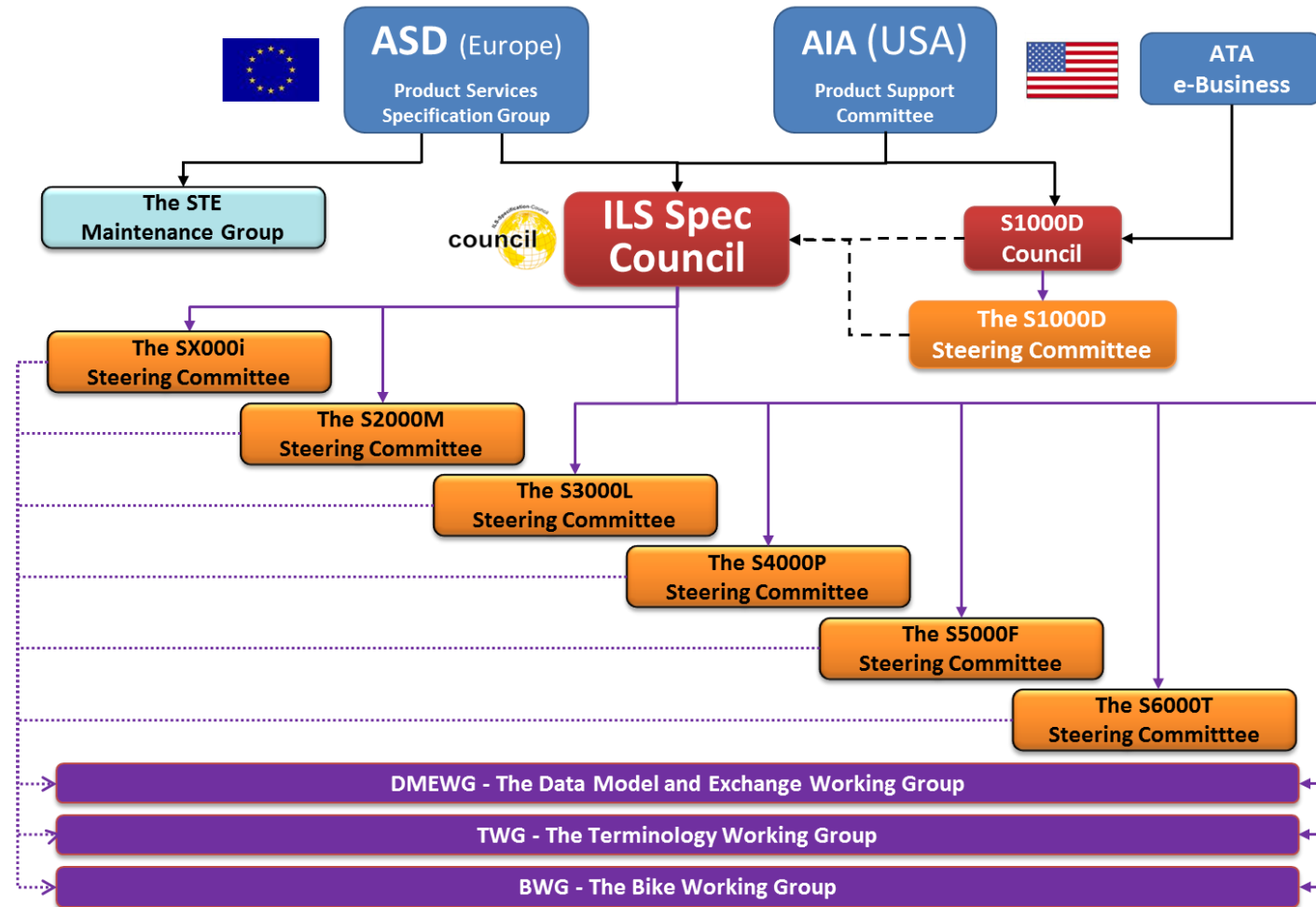

This document and its content is the property of the ILS Specification Council. It shall not be communicated to any third party without the owner's written consent. © All rights reserved.

# SX002D / SX001G International Specification for Product Support

Customer requirements

SX000i

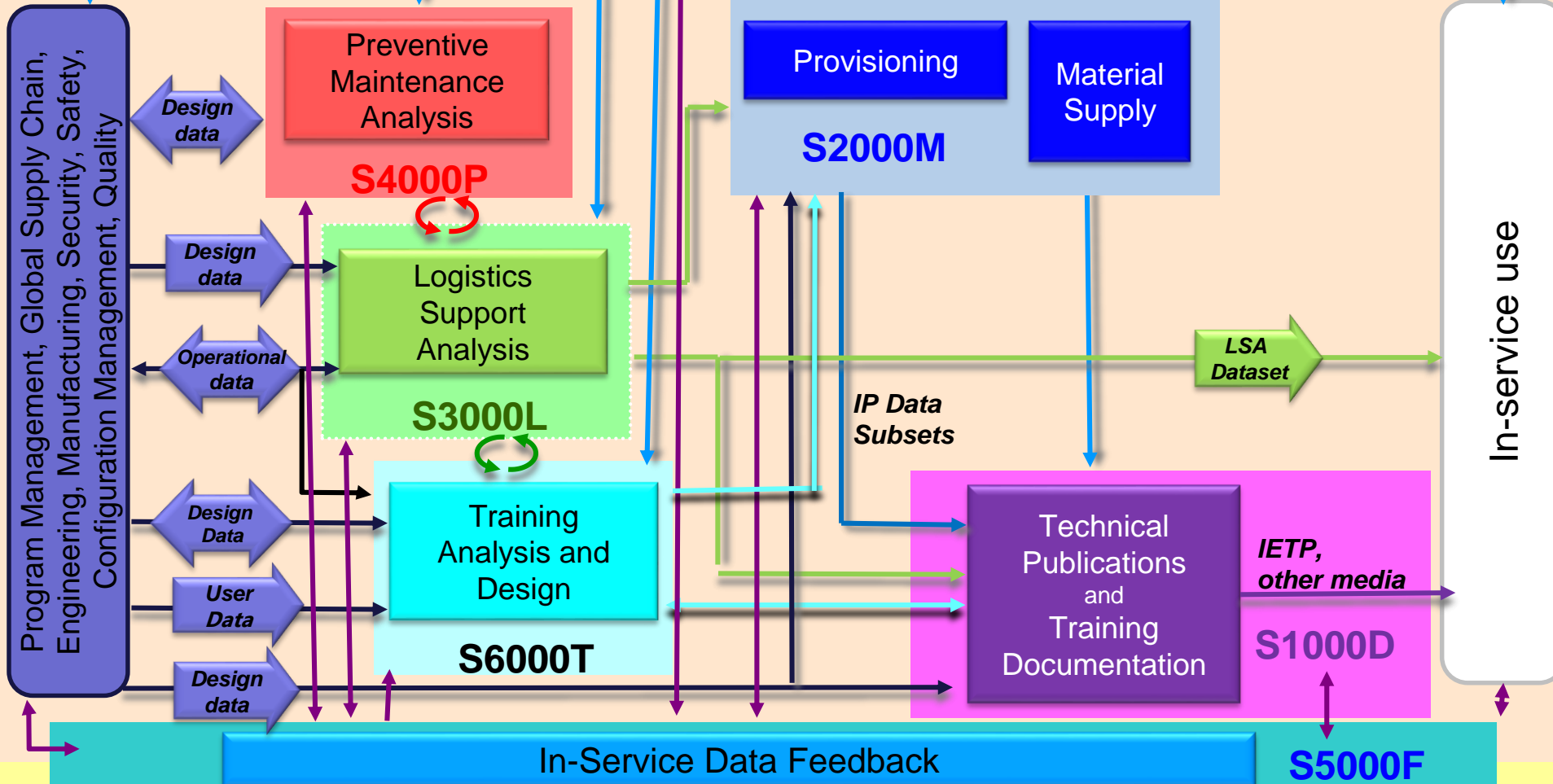

# S6000T Specification

- **Specification Title :**  
**International specification for training analysis and design**

- **Adopted Reference Approach :**  
**ISD (Instructional System Design)**

has been taken as a reference to identify activities, tasks, input and output data

ISD is often referred to as ADDIE, which is the acronym for the five phases of ISD:

- **Analysis**
- **Design**
- Development
- Implementation
- Evaluation.

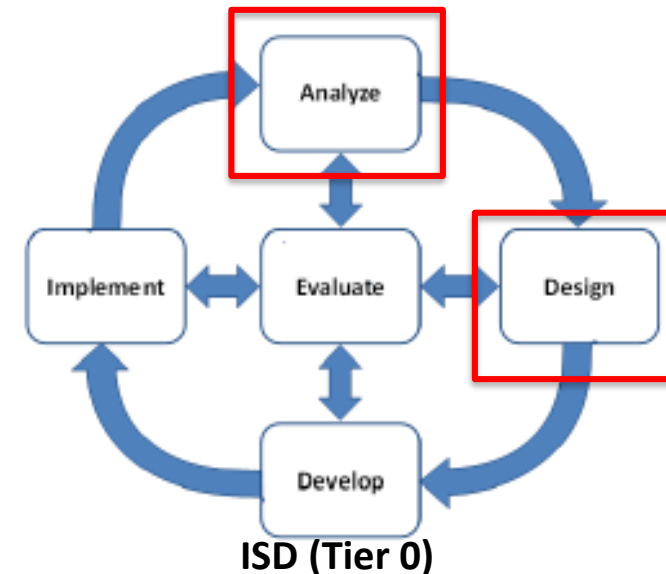

**The Phases of Training**

# S6000T – Chapters Approach

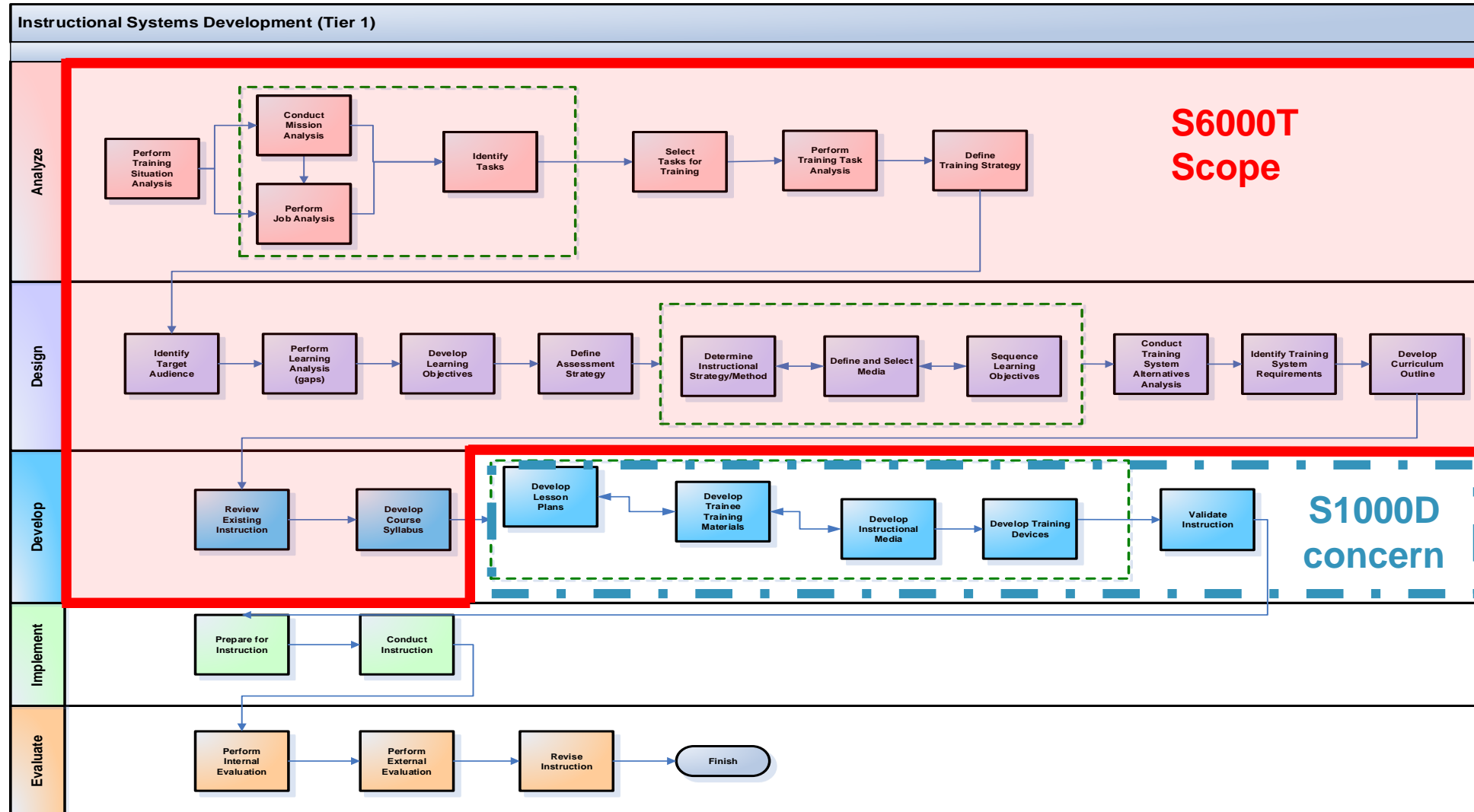

This document and its content is the property of the ILS Specification Council. It shall not be communicated to any third party without the owner's written consent. © All rights reserved.



# Documentation process chapter mapping

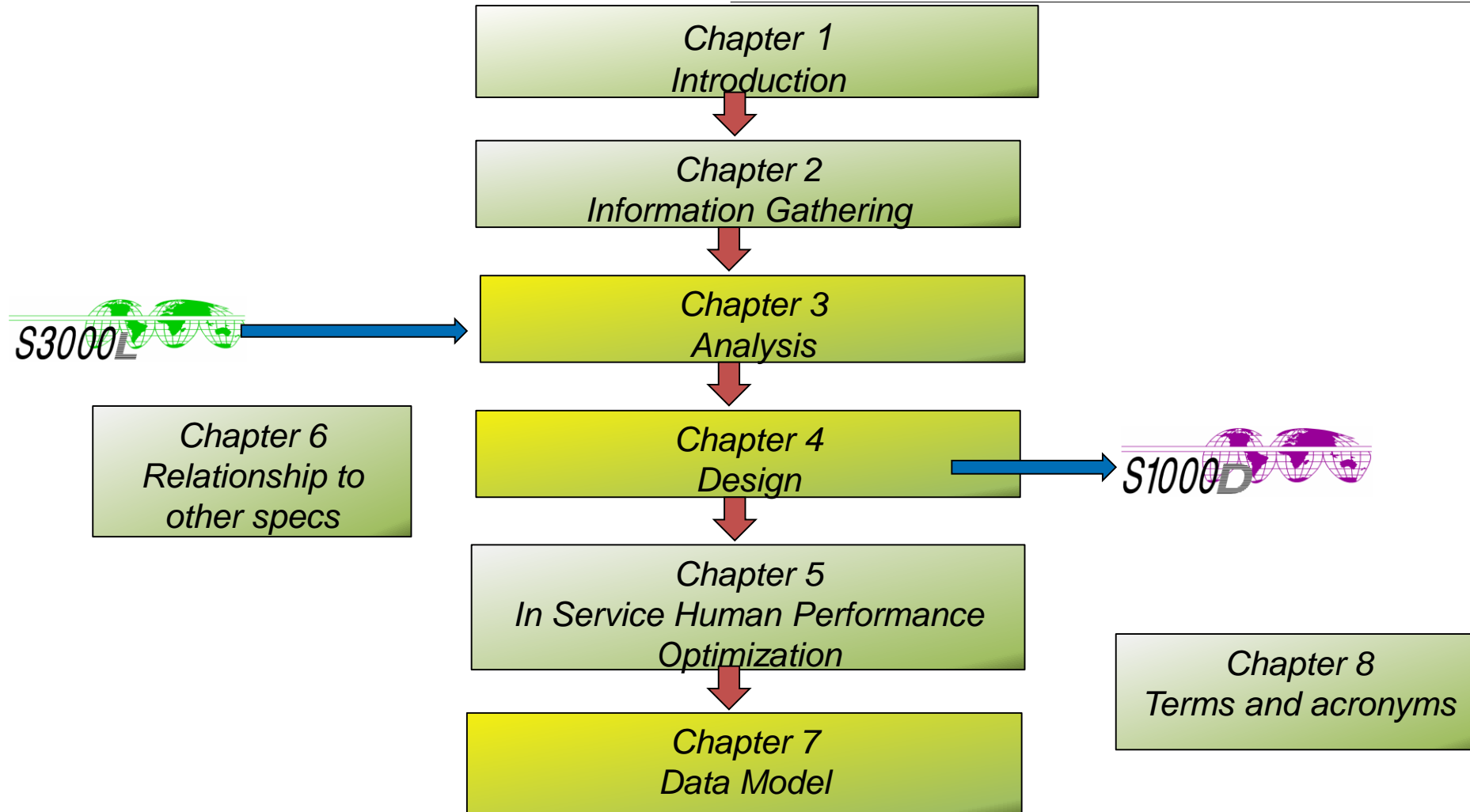

This document and its content is the property of the ILS Specification Council. It shall not be communicated to any third party without the owner's written consent. © All rights reserved.

# Documentation process – (Inputs/Processes/Outputs)

## INSTRUCTIONAL SYSTEMS DEVELOPMENT (Tier 1)

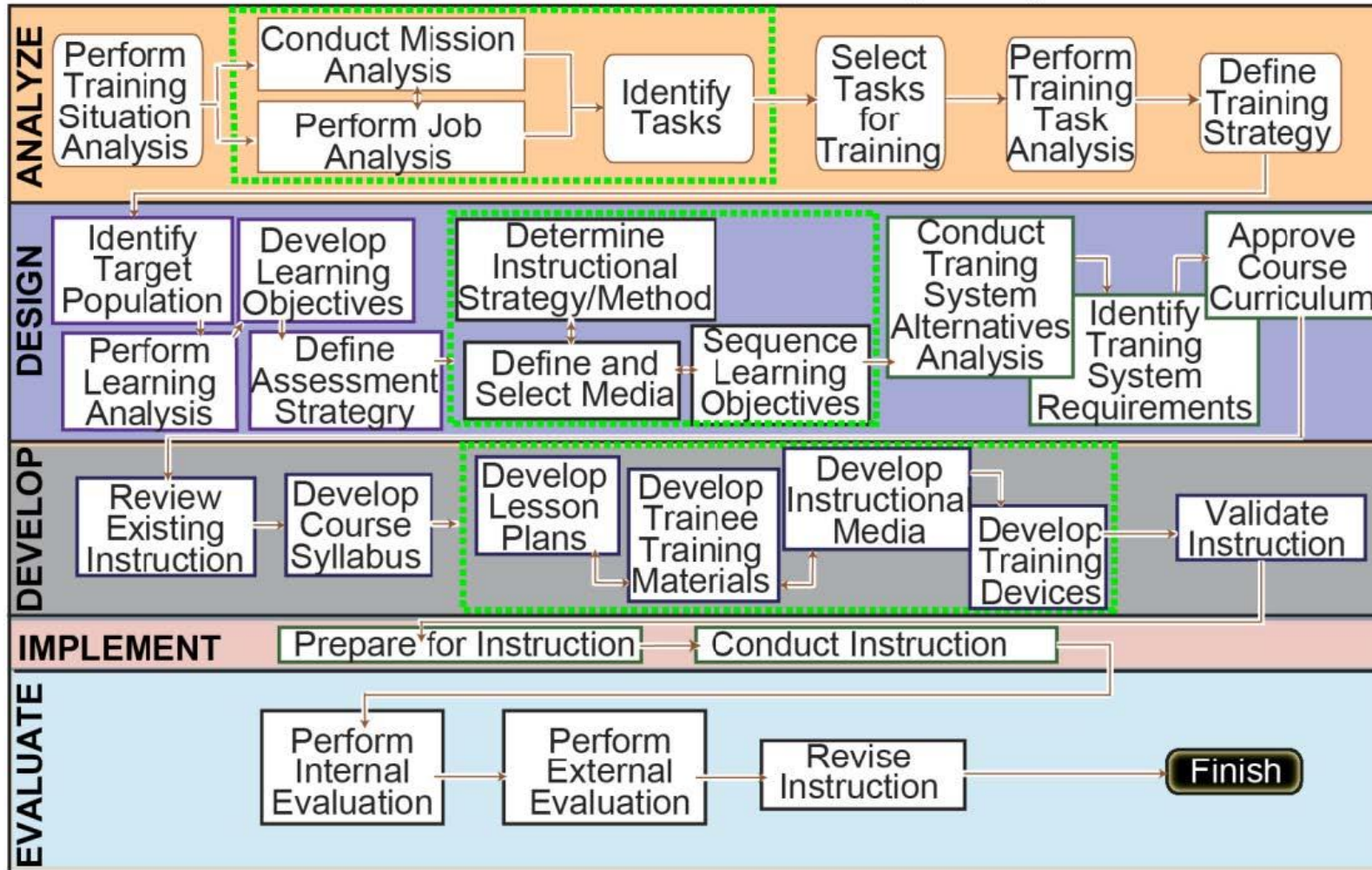

ICN-ISD-T1\_c

This document and its content is the property of the ILS Specification Council. It shall not be communicated to any third party without the owner's written consent. © All rights reserved.

# Documentation process (Inputs/Processes/Outputs)

## TRAINING SITUATION ANALYSIS (Tier 2)

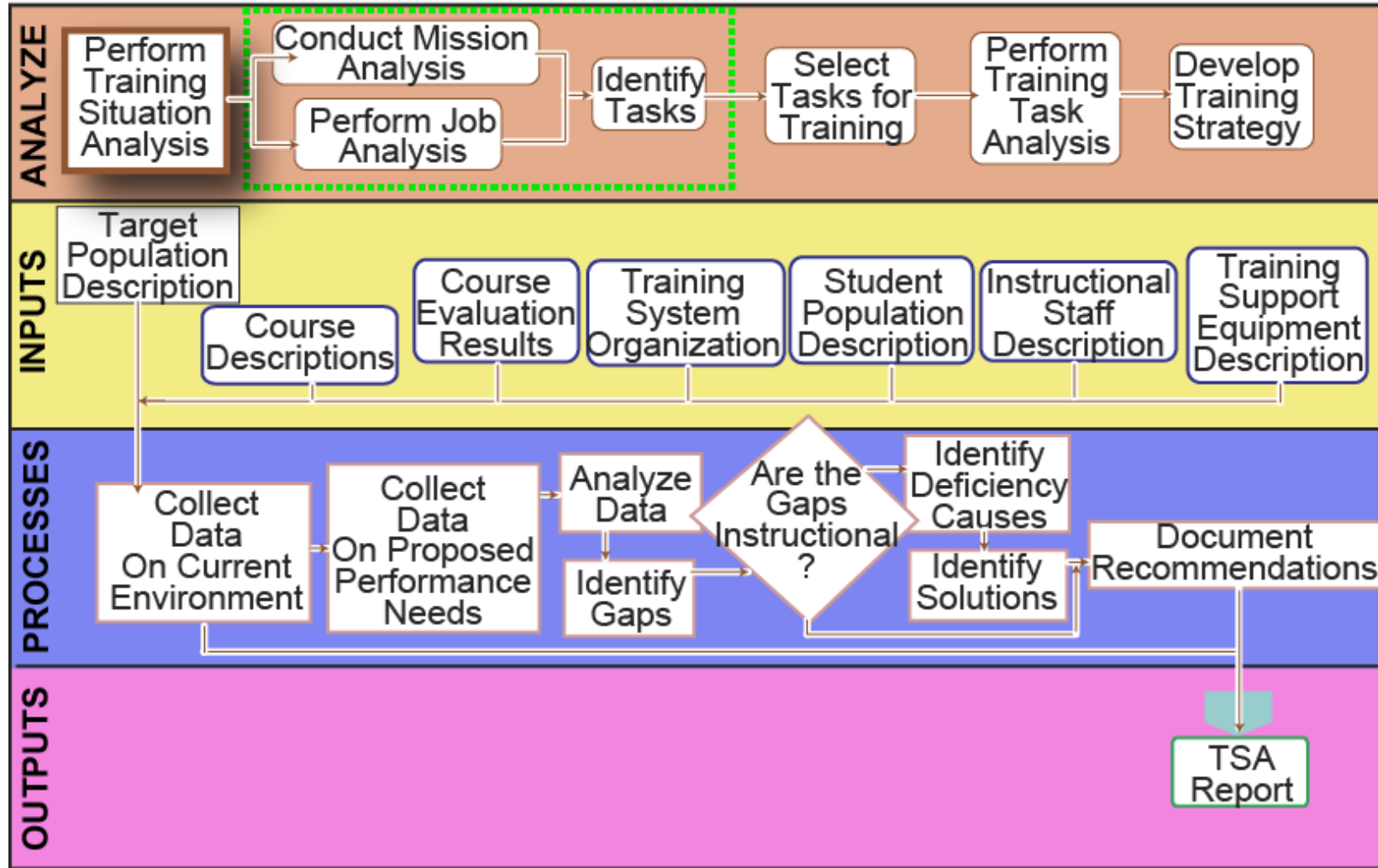

This document and its content is the property of the ILS Specification Council. It shall not be communicated to any third party without the owner's written consent. © All rights reserved.

# Chapter 7 Data model

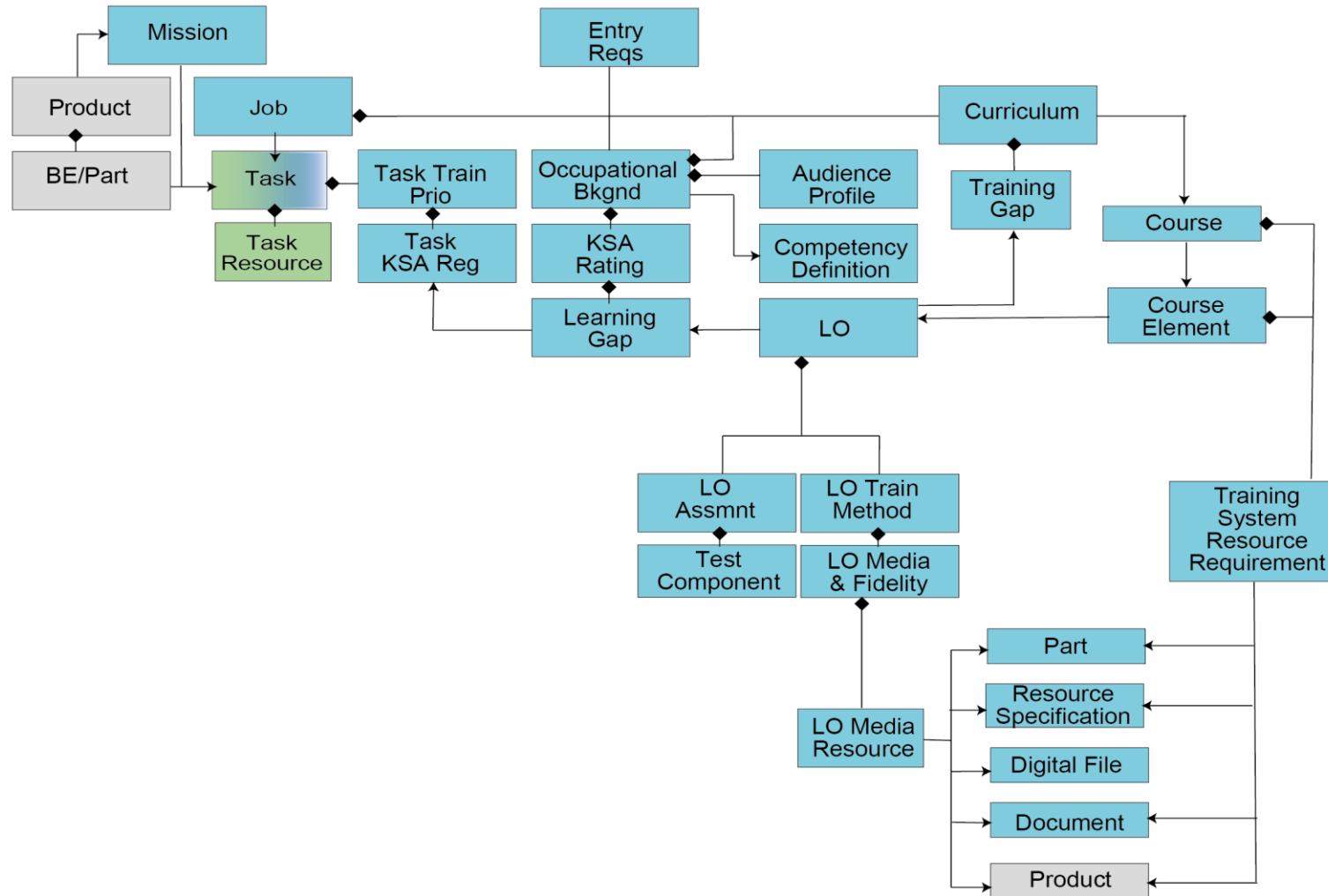

This document and its content is the property of the ILS Specification Council. It shall not be communicated to any third party without the owner's written consent. © All rights reserved.

# S6000X

- › The scope of S6000X Issue 1.0 is define how support analysis data (S3000L) and SAE-GEIA-STD-0007 can be used as input data for steps and activities defined in S6000T

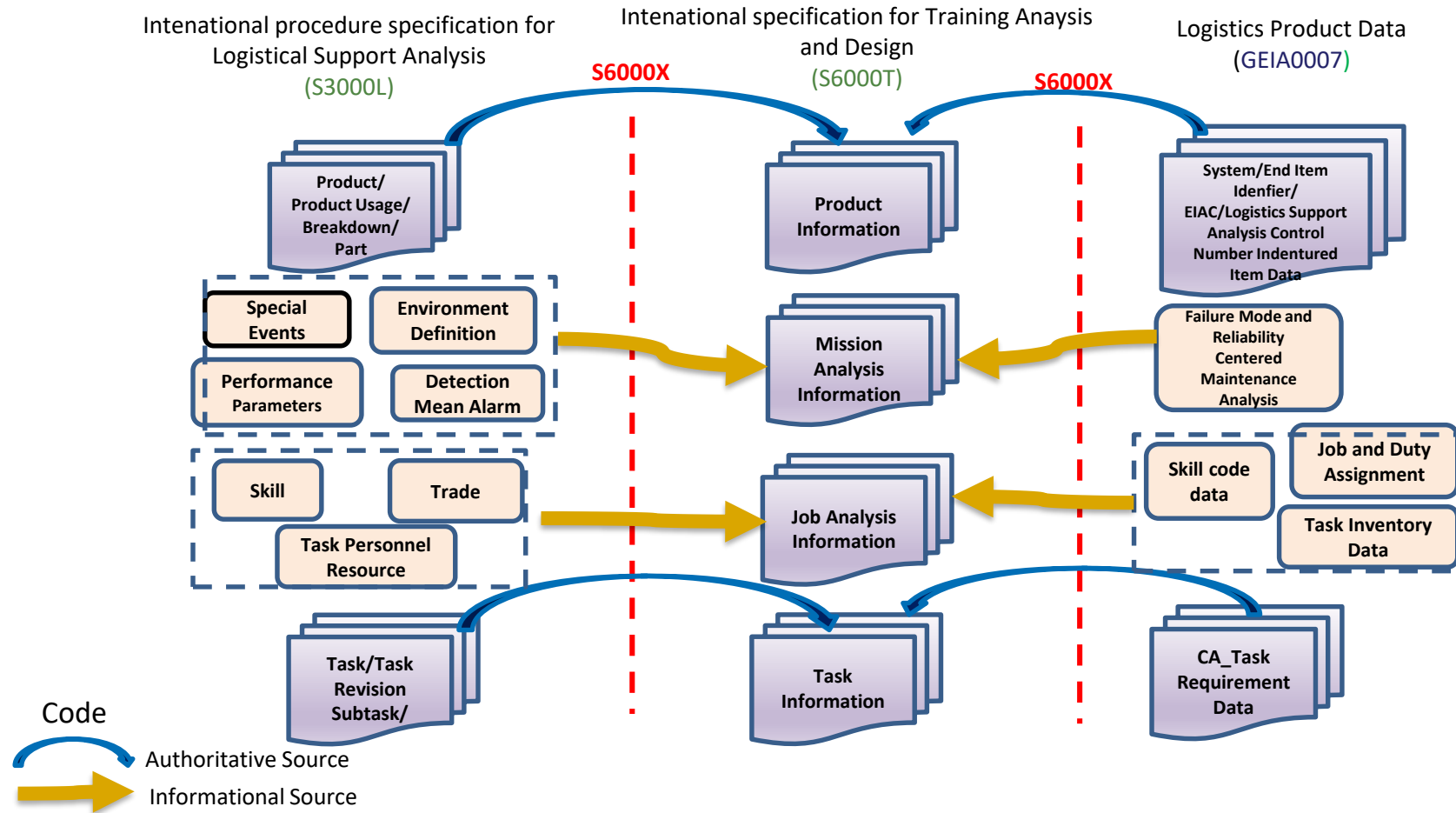

This document and its content is the property of the ILS Specification Council. It shall not be communicated to any third party without the owner's written consent. © All rights reserved.



## Summary

- › **S6000T** is the latest specification in the S-Series.  
We aim to provide a specification that can be used by everyone (Commercial, Government, Military etc.).
- › The Steering Committee would like to hear from any company or program that is already using **S6000T** or is looking to use **S6000T** in the future.
- › The Steering Committee is always interested in hear from people who would like to get involved with **S6000T**.



# Thank You

for your attention!

# Questions?

[In the box to the left, insert either a copy of your business card or another image - or enter your name and address in text in this box]